



FISCAL YEAR 2007 / 2008

Mission

“Promoting & Nurturing the Arts in Beaufort County since 1991”

Vision

“To position & maintain Beaufort County as a vibrant arts community & destination”

3 Guiding Program Strategies lead us to appropriate partnerships across the County

Cultural Tourism

Arts Incubation

Arts Education

BOARD OF DIRECTORS FY 07/08

President ~ Deanna Bowdish (2010)

Vice President ~ Claudette Humphrey (2008)

Treasurer ~ Jack Russell (2009)

Secretary ~ Kathleen Jordan (2010)

Members ~

Ann-Marie Adams Arrington (2010)

Ethel Denmark (2009)

Bruce Doneff (2010)

Jeff Evans (2008)

Jo Ann Kingsley (2008)

Marie Lewis (2009)

Carol Madeja (2009)

Carol Tuynman (2008)

BOARD MEMBERS FOR RE-ELECTION FY 08/09

- Claudette Humphrey as Vice President (2011)
- Jeff Evans as Member (2011)

MANY THANKS!

- Jo Ann Kingsley for her many years of service and for agreeing to continue to serve as the Board Nominating Subcommittee Chair
- Carol Tuynman for her many years of service as a member and President ~ best of luck with your new life in Alaska

STAFF

Salaried ~

J.W. Rone, Executive Director

Jenny Rone, Development Director

Colleen Jaeger, Office Manager

Contracted ~

Lisa Rentz, Public Relations Coordinator

Jan Spencer, Arts Education Coordinator

FY 2007/08 FINANCIAL HEALTH

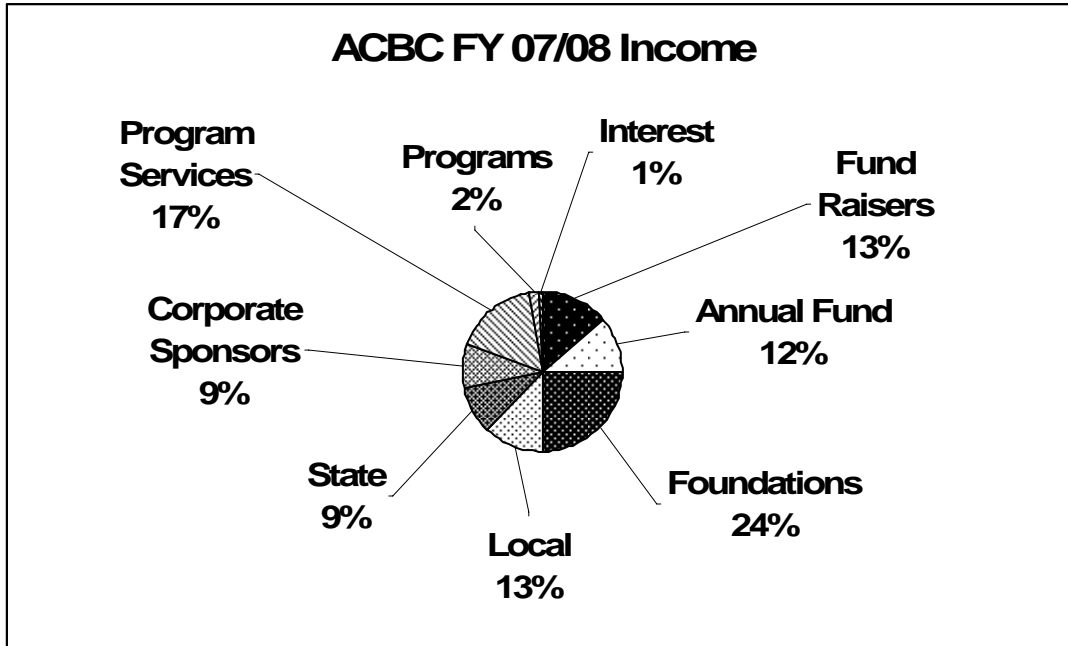
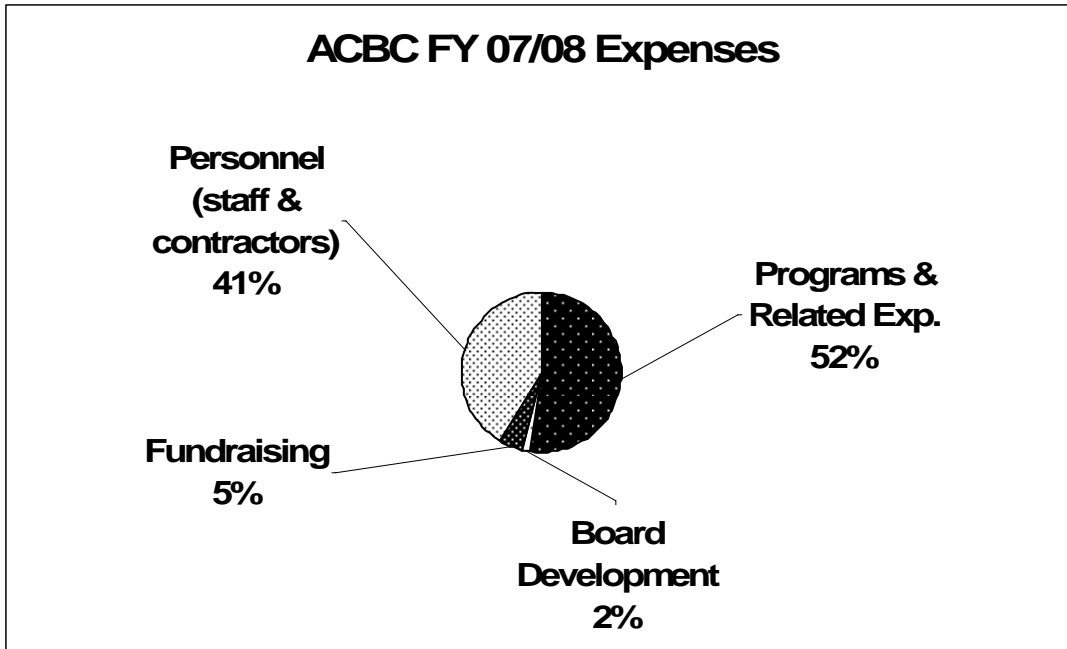

Net Income from Regular Operations ~ \$13,409
Net Income from Mermaid Auction ~ \$57,701
Repaid Mermaid Project Loan to City of Beaufort ~ \$55,000

FY 2007/08

Major Corporate Sponsors ~

- Beaufort Town Center, a property of 303 Associates, *ArtNews* & Chalk on the Walk
- Beaufort-Jasper Comprehensive Health, Harlem Renaissance

Major Program Service Supporters ~

- Town of Port Royal, Street Music Performance Series
- Beaufort County School District, Kennedy Center Partners in Education, Southern Circuit, Learning Experience Program
- Arts Center of Coastal Carolina, Kennedy Center Partners in Education
- City of Beaufort, Community Arts Grants
- Beaufort Hospitality Association, Cycle Race Fundraising Opportunity
- Beaufort Regional Chamber of Commerce, Economic Impact Study & Mermaid Auction / Chalk on the Walk Marketing

Major Grants ~

- Gaylord & Dorothy Donnelley Foundation
- Beaufort Fund, Coastal Community Foundation
- Expansion Arts Fund, Coastal Community Foundation
- Southern Arts Federation
- Alternate ROOTS
- City of Beaufort A-Tax
- Beaufort County A-Tax
- South Carolina Arts Commission
- Heritage Classic Foundation
- Community Foundation of the Lowcountry

FY 2007/08 ANNUAL FUND DONORS

Arts Angel (\$1,000+) ~

- Rebecca Davenport
- Alexander & Jaqueline G. Moore Memorial Fund to Stephen P. Earls of The Greater Cincinnati Foundation
- Publix Super Markets Charities
- The Rochlis Family Foundation

Arts Champion (\$500 - \$99) ~

- Captain and Mrs. Roger Banner
- Mr. & Mrs. William C. Lortz
- Martin McFie
- The Dennis R. & Frances H. Nolan Charitable Fund

Arts Aficionado (\$250 - \$499) ~

- Deanna Bowdish, The Gallery
- Foster Charitable Foundation
- Guild of Beaufort Galleries
- Charlene Harris
- Beatrice A. Hudson
- Judith and Robert Lievens
- Bo & Peggy Mohr
- D. Vance and Lillith A. Noonan
- Morton and Susan Palmer
- Robert & Cheryl Price
- Jane Hearn & Terry Stone

Arts Enthusiast (\$100 - \$249) ~

- Art League of Hilton Head
- Teresa A. Bruce and Gary J. Geboy
- Mr. and Mrs. J. Richard Carling
- John & Barbara Cartwright
- Mr. & Mrs. Richard Childs
- James J. Chaffin Jr.
- Lois B. Cochrane
- Tom & Cathy Crocker
- Paul & Jane Cuffe
- Ethel & James Denmark
- Eileen Doherty
- Norma P. Duncan, 303 Associates
- Charles J. Enderlin, Jr.
- Shannon Erickson, Hobbit Hill Preschools
- Jeff & Margaret Evans
- Thomas and Ann Fischer
- Larry & Billie Ganzle
- Mr. and Mrs. George Gayles
- Malcolm & Susan Goodridge
- Lesley Hendricks
- Ken & Reggie Holter
- Mr. and Mrs. Ladson Howell
- Nat & Lois Hughes
- Theotis & Claudette Humphrey
- Kathleen & Jim Jordan
- Harriet Keyserling
- William Keyserling
- Kami Kinard
- Jo Ann Kingsley
- Mary Mack, Red Piano Too
- Carol Madeja
- John & Anita Mahoney
- John & Ann Meyers
- Kenneth & Janice Mills

Arts Enthusiast (\$100 - \$249) ~

- Eugene & Barbara Mowry
- Cheryl & John Neison
- Jack and Chris Nietert
- Karen M. Peluso & Clinton B. Campbell
- George & Sarah Post
- Reggie and Greg Przybysz, Art & Soul
- Eleanor C. Rice
- J.W. & Jenny Rone
- Jack & Toba Russell
- Leslie Samuel
- Society of Bluffton Artists
- Jack Sparacino
- Dinah Swinehart & Barry Brock
- Clare Taylor & Bernie Moscovitz
- Mary Ellen Thompson
- Sally Timms
- Neil and Rebecca Trask, Bay View Farms
- Dr. and Mrs. J.A. Trochet
- Maurice & Carlotta Ungaro
- Bo Von Harten
- Charles & Elaine Williams, The Craftseller
- Fred & Dorothy Zinser

Arts Admirer (\$36 - \$99) ~

- Roger & Pat Alley, Blackstone's Café
- Sandra and John Baggette, Garden Studio Gallery
- Jeff Berry & Ava Fronzolini
- Beaufort County Historical Society
- Charles & Elaine Bily
- Beverly Bishop
- Kim Bogan
- Mary H. Bogan
- Kathleen Bray
- Diane Britton-Dunham & Phillip Griffin, Griffin Ent. Arts & Entertainment
- Louis Bruce
- Jean Bullen-Ennever
- Mr. & Mrs. Lamar Burt
- Sara Carroll
- Mr. & Mrs. Michael Cassell
- Chamber Music Hilton Head
- Georgianna Coates, River Tile, Inc.
- Elaine & James Cope, Sr.
- John Copley
- Judy Cunningham
- Ms. Verd Cunningham
- Alison Jones Davidow
- Judy Davidson
- Diane S. Dean

Arts Admirer (\$36 - \$99) ~

- Robyn Decker
- Dr. Leon M. Ember
- Stephanie Edwards
- Dorothy Fetters
- Ellen B. Franceski
- Barbara and Norman Freid
- Tina B. Fripp
- Jim & Weezie Gibson
- Joseph & Lucy Golden
- Susan & Scott Graber
- A. Allison Grant, MD
- Janet Gregory
- Jennifer & Clive Greaves
- Hammond Family Foundation
- Deborah Harriott
- Thomas B. Harris
- J. Michael and Mary Ann Hart
- DeWitt & Anne Helm
- Ian D. Hill
- Paul Keyserling
- Bonnie Krstolic
- Milton Lawrence
- Joe & Terry Lee
- Robin Leverton, LowCountry Real Estate
- Terry Lurtz
- Audrey McBratney-Bittner
- Judith Saylor Mcelynn
- Betty McMillion
- Etta Mann
- Mary Jane Martin
- Mr. Stephen Melvin
- Nancy Meyers
- Paul and Julie Michau, The Old Point Inn
- Donald Miller
- Steve & Veronica Miller
- Sally Mitchell
- Stephen & Victoria Mix
- Rob Montgomery, Montgomery Architecture
- Nancy Myers
- Donald & Gloria O'Laughlin
- Vic and Gloria Otley
- Josie & Bill Paddock
- Patricia Parker
- Lynn Parrott
- Dan & Ann Peternell
- Anthony Pernice
- Sarah Pringle
- Allan & Joan Rayfield

Arts Admirer (\$36 - \$99) ~

- Laurie Mansell Reich
- Cleo H. Rice
- Helen R. Roper
- Arthur & Susan Rosenzweig
- Kathleen Rundquist
- Mary S. Salley
- Nancy & Jack Schaaf
- Mariellen Schwentker
- Warren Slesinger
- Veronica Stewart
- Frederick Strong
- Janet Thomas
- William Tremitiere
- Martha D. Tucker
- William & Mary Alice Walker
- Jay Weidner, J. Weidner Landscape & Gardening
- Bud Weismantel
- Mary Whisonant
- Diann Wilkinson
- Martha Worthy
- Lester & Amy York
- Wendy Zara

Arts Investor (\$35) ~

- Stanton Allaben
- Don & Karen Allan
- Earle & Etta Allen
- Thomas and Susan Altman
- Yostie Ashley, Puppet Factory/Kidstown
- Meredith Barrett
- Alicia O. Bell
- Beaufort Art Association
- Beaufort Chamber Orchestra
- Vivian Bikulege
- Nanette L. Bopp
- Richard & Gayle Bowen
- Dan Brown
- Lorin Renee Brown
- Stephen & Connie Brotzman, Jr.
- Susan Cato
- Patricia K. Connor
- Annie Coughlin
- Arla Crumlich Wible
- Daniel H. Daniels
- Gloria Dalvini, Gloria Dalvini Water Colors
- Sandy Dimke
- Louis O. Dore
- Beverly Dore

Arts Investor (\$35) ~

- Blanche Douglas
- Andrea & Robert Drake
- Fay J. Edge
- Janet England-Bender
- Tracye Faulkner-Stormer
- Michael & Joanne Foody
- Irene Goodnight
- Richard & Lynn Graber
- Kimberley Granquist
- Dave and Molleah Greenberg
- Charles & Evy Grouse
- Larry & Sue Hamilton
- Owen & Patsy Hand
- Kitty Hardee
- Harder Family Trust
- Lana Hefner, Hefner Studio
- J. David & Virginia Hershfeld
- Lillian B. Heyward
- Connie Hipp
- Joy & Paul Jacobs
- Janifer & David Johnson
- Harley & Lily Laing
- Don Lehman
- Charlie McOuat
- Main Street Beaufort, USA
- The Maxine Blackshire Ludden Trust
- Katie Miller
- Effie & Thurman Moon, Jr
- Rod & Linda Moore
- Michelle Mueller
- Barbara Mullen
- Charlotte T. Nicolosi
- Hetty P. Nijman
- Gerald & Jacqueline Nerad
- Paul Nurmberg, Nurmberg Photography
- William and Margaret O'Brien
- David & Carol Painter
- Merritt & Joan Patterson
- Edward Pappas
- Gloria Pina
- Sharon M. Reilly
- Stephanie Riedmayer
- Mary Ann Riley
- Bill & Ruth Rosensky
- Anton Ross
- David & Brenda Saba
- Susan Schaller
- Faye Smit

Arts Investor (\$35) ~

- Jay Stevens
- Susette Stone
- Polly Swenson, Polly Swenson's Studio
- Joan Templer
- Reanne Thacker, Coosaw Island Pottery
- Barbara Titus
- Gay Torrey
- Dede Vergot
- Dr. Bonnie's Veterinary Clinic
- George Ward
- Edwin Stevens Weeks, Jr
- Richard & Melinda Welker
- Edgar Williams
- Irene M. Williamson
- George & Patricia Wilson
- Patti & Terry Wurtzbacher
- Sue Yearwood
- Cynthia R. Zeiss Trust